

THIS LANE WILL BECOME A DEDICATED ENTRY LANE ONCE STAGE 1 HOSPITAL DEVELOPMENT COMPLETE

INDICATIVE LOCATION OF CAR PARK SPACE INDICATOR (ELECTRONIC) BOLLARD. FINAL LOCATION TO BE CONFIRMED BY OPERATOR

LOCATION OF SPET TANK UNDER SHOWN DOTTED (8500 x 1800 SIZE)

EXISTING ROAD NETWORK ACCESSING BACK OF HOUSE AND LOADING DOCK AREA

EXISTING LINK TO PRIVATE HOSPITAL ABOVE SHOWN DOTTED

NEW LAY BY / SETDOWN AREA FOR CAMPUS MINI BUS AND AMBULANCE

COVERED BENCH SEATING

NEW LINK BRIDGE ABOVE SHOWN DOTTED

NEW LINE MARKING

EXISTING NORTH BLOCK FOOTPRINT

INDICATIVE LOCATION OF NEW SUBSTATION

EXISTING CAR PARKING AREA

INDICATIVE LOCATION OF CAR PARK SPACE INDICATOR (ELECTRONIC) BOLLARD. FINAL LOCATION TO BE CONFIRMED BY OPERATOR

ISSUE	DATE	FOR
B	23.06.17	FOR INFORMATION
C	29.08.17	FOR INFORMATION
D	06.07.17	FOR INFORMATION



PROJECT
New Nepean Hospital Car Park

PROJECT NUMBER
s1607004.inh

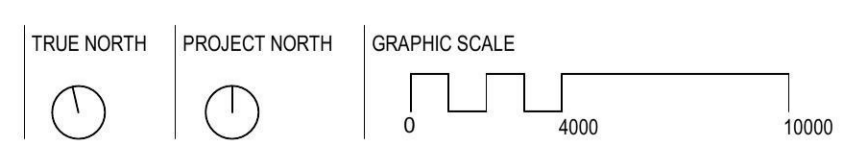

SCALE
1:200 @ A1
DRAWING
GA PLAN - LEVEL 00

DRAWING NUMBER	DATE	ISSUE
AR-DA06	06.07.17	D

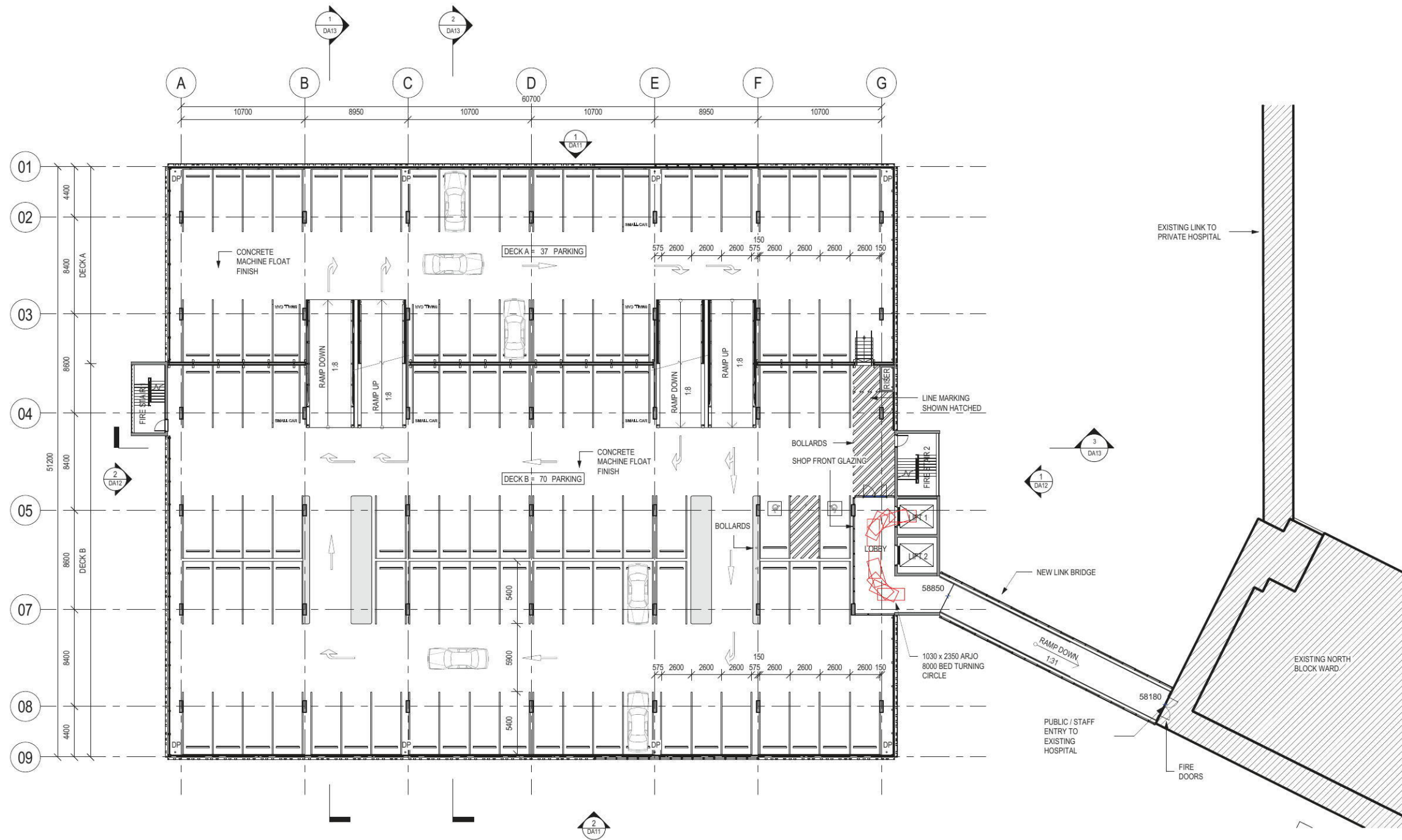

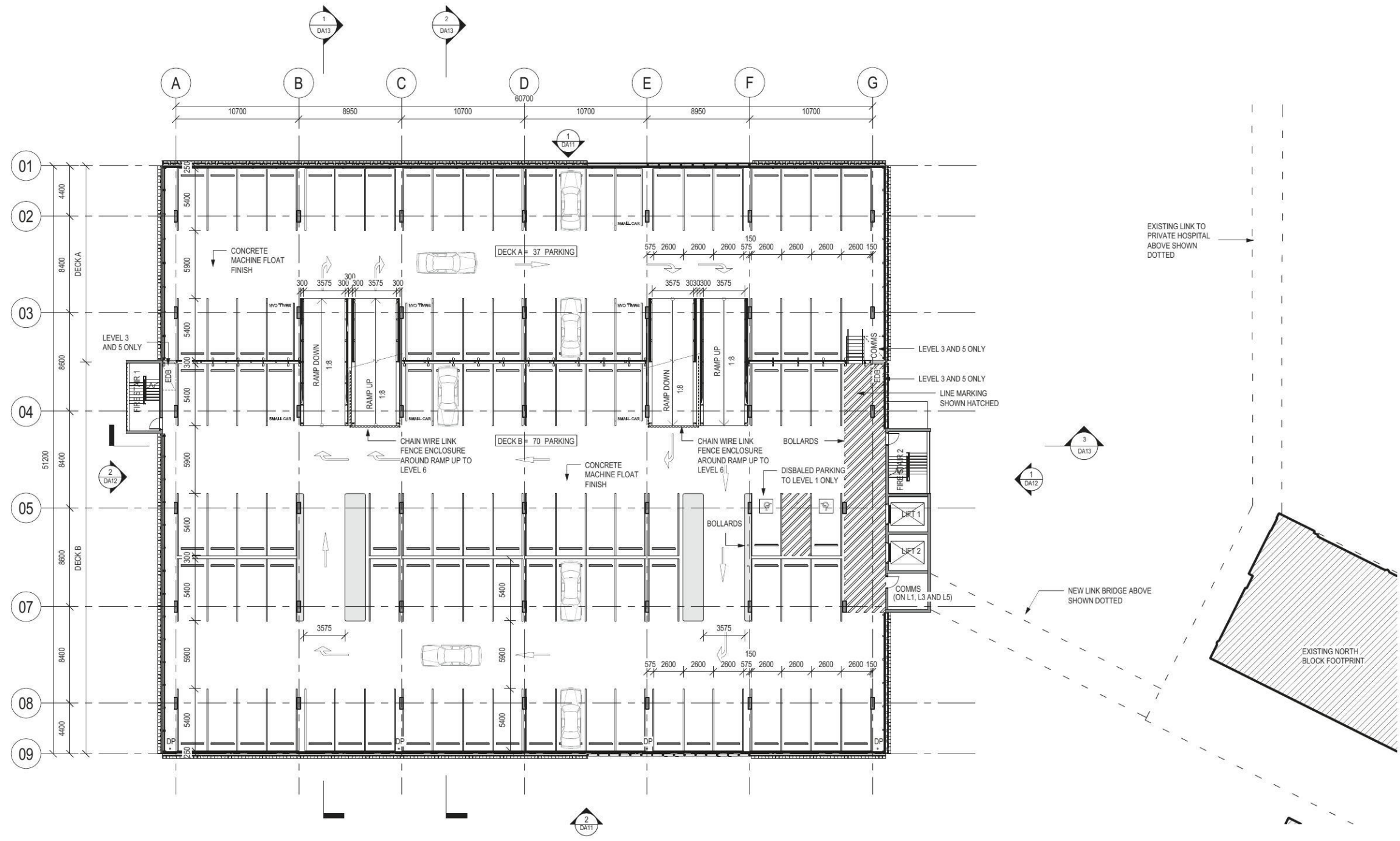

TOTAL PARKING SCHEDULE - WITHOUT HELIPAD

Type	Count
2300 x 5000 - Small Car	57
2600 x 5400 - Accessible Car	6
2600 x 5400 - Standard Car	670
Grand total	733

TOTAL PARKING SCHEDULE - WITH HELIPAD

Type	Count
2300 x 5000 - Small Car	49
2600 x 5400 - Accessible Car	6
2600 x 5400 - Standard Car	570
Grand total	625

